



City of Merrill Planning
 301 E Second Street
 P. O. Box 487
 Merrill, OR 97633
 (541)798-5808
 Fax (541)798-0145
 Web: www.cityofmerrill.org

Before a LUC Statement can be reviewed, the following information is required:

Plot Plan

1. Lot Dimensions and corner markers.
2. Existing buildings on lot and distance to proposed building.
3. Distance from proposed building to the lot lines.
4. Existing street names.
5. Existing Easements (if applicable).
6. Dimensions of proposed building.
7. Proposed water and sewer lines (if applicable).
8. Other pertinent information.

Plot Plan Example:

(Please indicated direction of Primary Structure and side streets)

↑ North

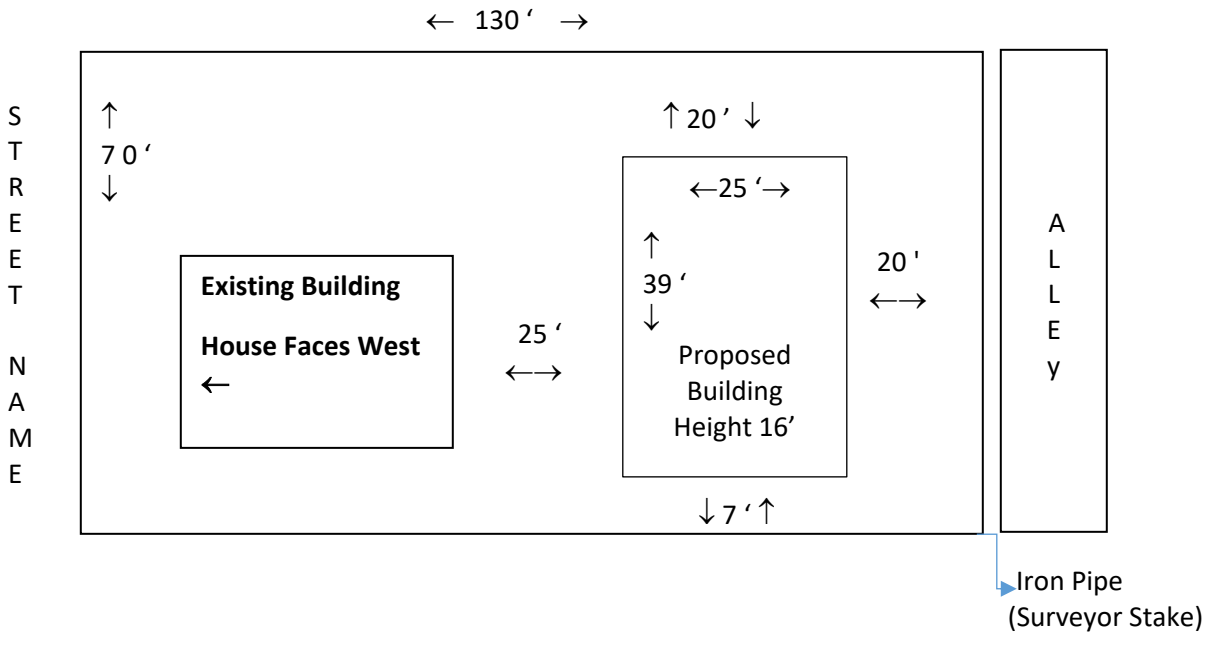

WITHOUT THE ABOVE INFORMATION YOUR PLANS MAYBE RETURNED TO YOU FOR FURTHER INFORMATION, THUS DELAYING THE BUILDING APPLICATION PROCESS.